Advertisers
get results through
the 'News' columns
Select a Live Medium

DAILY NEWS

A Paper Of and For the People of Richmond and Contra Costa County

Get it Right
If You Want Neat
Job Work See Us
We Can Please You

VOL. FIVE | RICHMOND CALIFORNIA, WEDNESDAY MORNING, MARCH 15, 1916. | NUMBER 37

MERCHANTS SIGN CLERK AGREEMENT

Dealers All Agree to Wishes of Retail Clerks' Association With Exception of Members of Merchant Organ.

Controversy Over Establishments of Minimum Wage Scale for Girl Store Clerks Still Remains Unsettled.

Every merchant in the city of Richmond, with the exception of those who are affiliated with the Merchants Association, has affixed his signature to articles of agreement recently circulated by the Retail Clerk's association, it was announced at the meeting of the organization last night at Pythian Castle.

It is understood that there are a number of merchants in the Merchants' association who are in favor of signing the agreement but that a decision was recently reached that the organization would act as one in the matter and that until an agreement satisfactory to all was reached no action would be taken by any of the individual members.

The controversy has now narrowed down to the matter of the minimum wage scale for girls employed in stores, the remainder of the articles being satisfactory. The Clerk maintain that there are girls working in stores in this city for as little as $5.50 per week, barely enough to keep body and soul together. They would fix the minimum at $9.00 per week, which then would be barely enough.

The agreement contains clauses relative to closing hours, holidays etc., most of which are in accordance with the present practice of the merchants.

District Manager of Pullman Co. Is Here

W. Pfleger, of Chicago Illinois Visits Plant and Makes Inspection of Work Being Done Here

District Assistant Mechanical Manager W. Pfleger of the Pullman Car company was in Richmond yesterday visiting the local plant of the company and making an inspection of the work done here. Pfleger's offices are in Chicago Illinois.

SKULL WAS FRACTURED IN BAD FALL

Standard Oil Employe Falls While at Work and Strikes Head on Sharp Projection—Seriously Injured.

Is Rushed to Emergency Hospital and Thence to Oakland Where He is Attended by Dr. Dukes.

Lou Burnham, boilermaker at the Standard Oil company's plant slipped and fell, while at work yesterday afternoon and received a slight fracture of the skull when his head struck against the hard floor. The injured man was taken to Oakland where he was attended by Dr. Dukes.

W. F. HUBER AND FRANK DUNLAY ELECTED

Hottest Election In Years Is Experienced In Choosing of Sanitary Commissioners for Stege

The election for Sanitary Inspector of the Stege Sanitary Commission held Tuesday was one of the most spirited fights in years. Of the four candidates who sought the office the following were elected: Judge William F. Huber, 110 and Fraud Dunlay, 86. J. F. Walsh looked upon as the favorite in the commission election secured 74 votes while K. E. Gray followed with 70.

W. M. Biglow was elected to the office of district assessor with 110 votes his opponent F. H. Rust securing 40 ballots.

W. F. Rust with no opposition for the position of inspector received 156 votes.

The two directors who retire from the commission are Constable H. F. Davis and George Barber.

A baby boy arrived at the home of Mr. and Mrs. Geo. W. Cooke of 153 South 13th street, yesterday morning, mother and child is reported as doing nicely.

Knust, oldest established Richmon shoe dealer. Why? Reliable shoes at reasonable prices. Repairing guaranteed. 1115 Macdonald.

Subscribe for the Daily News.

Who'll Be "Asleep In the Deep" Tomorrow?

RINGLING BROS. STEPS DOWN FOR R. H. S.

The most stupencous spectacle, the gayest galaxy, the most wonderful, wierdest, wildest, collection of untamed beasts from the jungles of Scandihovia, the most active acrobats, the cleverest clowns, the greatest, grandest, gymnastic gyrations, go to make up the last word in High School circuses planned by the students of the local high brow home to take place on March 24th in the recently reluvenated and remodeled gymnasium. The gymn now has a seating capacity of seven hundred and there is every reason to believe that it will be jammed to the limit.

One of the principal attractions is to be the demonstration of futurist painting. The artist who is to demonstrate the work is one of the greatest in the country and in fact in the world. He has been secured at an enormous cost.

He is of French descent. While visiting in Germany recently he painted a futurist portrain of General Von Hidenburg. The Germans thought it was a secret map of their fortifications and had him thrown in the brig. All of which shows his remarkable talent as an artist.

LADIES AID PLANS ANOTHER POPULAR TEA FOR WEDNESDAY P. M.

Another of those popular teas is being arranged for Wednesday afternoon March fifteenth at the home of Mrs. J. C. F. Halles, 1109 Barrett avenue by the Ladies's Aid Society of the Wesley Methodist church.

The affair is to be in keeping with the spirit of St. Patrick's day and the refreshments program and entertainment will be sure to prove a delight to all the ladies who come.

Civic Spirit Will Run Rife at Big Get-together Meeting Thursday

Monster Crowd Expected to Gather in Auditorium of Lincoln School Tomorrow Evening When Plans for Fourth of July Celebration Will Be Outlined

It is expected that a large number of citizens will answer the call of the Mayor, at the request of the Chamber of Commerce, for a mass meeting to be held tomorrow night at the Lincoln School Auditorium, to outline plans and appoint committees for the coming 4th of July celebration in Richmond. All citizens are requested to be present and join in making this a monster celebration. The attractiveness of the program to be arranged, will undoubtedly draw people from every section of the bay region, and Richmond will probably entertain more visitors than she has ever had before at any one time.

Secretary J. A. Long was in San Francisco yesterday, and selected the Standard Oil display that will be placed in the Chamber of Commerce headquarters, in the Elks' building. The complete booth that was in use at the P. P. I. E., has been secured, which gives a comprehensive display of the products of the Standard Oil company. The exhibit was obtained through the courtesy of J. F. Brooks, who will see that it is brought to the Chamber's rooms, and put in the same shape that it was at the P. P. I. E.

Word has just been received by the Secretary that the California & Hawaiian Sugar Refining company, at Crockett, are preparing an exhibit for the local chamber.

G. A. R. LADIES AT ENTHUSIASTIC MEET

Richmond Circle No. 56, Ladies of the G. A. R. met at Pythian Castle yesterday afternoon. A number of applications for membership were received and a big class initiation is to be held within the next few weeks. Past Patriotic Instructor Mrs. N. Vance presented the Circle with a big flag, the gift of Harry Yager. Mrs. Julia Hyatt in her usual efective manner presented the large flag on a staff to the circle and the president Mrs. A. Jarvis accepted it with appropriate remarks.

The circle will entertain the G. A. R. boys at a dinner to be given at noon March 28th. The event will take place in the Pythian Castle banquet room. Visiting comrads are invited to attend.

VILLA FOUND HOT BATTLE IMMINENT

Rebel Chieftain Is Reported at Casas Colorado With Huge a Force of Men, Carranza Forces In Pursuit.

EL PASO, March 14.—Francisco Villa, with 2500 men, is reported at Casas Colorado, 40 miles north of Chihuahua. Carranzistas are on the way to the scene to give batttle to the bandit gang...

SAN ANTONIO, March 14.—General Funston said to day that the present expedition into Mexico after Villa was, in its potentialities, as important as any of the movements of the war with Spain, except that at Santiago.

EL PASO, Tex., March 14.—General Gavira, Carranzista commandant at Jaurez, today requested General Pershing that the American advance into Mexico be delayed a fortnight to give the Carranzistas additional time to capture Villa. Pershing is understood to have refused the request.

He stated that the movement of the American troops had already been ordered.

U.S. Afraid They Think

"They will just say the troops were taken away from El Paso because the American soldiers did not dare to cross at Jaurez," commented an old timer. "The Carranza followers are getting more arrogant all the time. Most of them actually believe the American army is afraid of them.

El Paso citizens are taking no chances of an uprising. Hardware store merchants report their stocks of firearms as having been depleted since the Columbus massacre. It is not an uncommon thing to see citizens carrying rifles through the business section of El Paso.

One of the strongest indications of the seriousness of the situation was the closing of the race track in Jaurez. This was controlled by B. J. Winn, and it was one of the traditions of the track that races were run even while battles were being fought in the public square, and while Villa shelled the town. But in the last fortnight the grand stand, usually crowded, has been empty. The thoroughbreds have run as gallantly to empty seats as they did to cheering thousands.

HIGH SCHOOL TRACK STARTED

Work started on the new high school cinder path in Block 15 of the Burg tract yesterday afternoon where the ten foot track was staked out and marked out by Mechanical Engineer George Peres of the High School.

Laborers will be placed on the job this afternoon with picks, shovels, hoes and graders and work will start in earnest. The lads feel that with a good track on which they may train will serve to place them on a mere even footing with other schools about this section and will give them a better chance to grab off the championship.

Popular Bakery

CARRIES THE BIGGEST
Assortment of Pies
and Cakes in The
City of Richmond

TRY OUR
Ten cent Wrapped
POPULAR SPECIAL

All of our Home
Made BREAD
Bears the UNION LABEL
417 Macdonald Avenue

SANITARY CLEANER
E. FOSTER Prop.
Cleaning, Pressing and Repairing--Alterations
a Specialty--Work Called for and Delivered
1321 Macdonald Ave. Phone 603

Richmond Daily News

Published every morning except Monday and days after holidays at 250 Sixth street, Richmond California, Phone 52

C. R. OHARA — Lessee and Publisher
FRANK L. SAVAGE — Editor

Entered at Post Office, Richmond Cal., as Second-class matter

SUBSCRIPTION RATES

By carrier, per month.....35c By Mail, per month 35c

Old Stars Will Be Seen In Action In Sunday's Performance

Nineteen-sixteen Season Will Get off to Flying Start When the Veterans of Past Years Will Tangle For Supremacy AT the Luce Baseball Park

It is an attractive baseball dish that has been prepared for next Sunday's celebration and dedication of the new $1,500 grandstand at Luce Park. A big feature of the contest is the fact that every member if the Maxwell club is well known among the local followers of the grand old sport.

The hardware boys boast a battery which will put the Elks to the extreme test. Tyler Christian, former leader of the Oaks will probably start for the visitors. Speed Martin and Elmer Martinoni, the latter at one time considered one of the best heavers in the state. If the Elks can get by this crew without great difficulty, we may as well begin selecting a site for the 1916 championship pennant.

"Pop" Arlett, formerly with the Seals will be in operation behind the plate for the visiting bunch. Bill Leard, former Oak, at first, Bill Menges, formerly of the same club, at second, Rumann at third; Schimpff, at short; Joe Tobin in left; Devine in center and Remmer in right complete the line-up of the Hardware boys.

As has been before, Charles Burns, famous brother of the famous William Burns, has been selected to pitch the opener. Charles has been a member of the pitching staff for many centuries and is, in fact, the only survivor of the original gang representing Richmond.

Again we repeat that Charles is in good condition and should have no great difficulty in bringing home the bacon.

Announcement was made today by Howard French the boy Caruso and a fellow worker (?) of Mr. Frank Gordon, that Gordon had reduced a considerable ammount o excess baggage and Mr. French further stated that should weather conditions continue, Frank should easily weigh in under 300 lbs.

"Country" Schinkle is the third member of the pitching staff. Just how Schinkle will show up this season is causing considerable discussion along the rialto. Many are of the opinion that the young man who made alfalfa famous, will show a world of class this year. Workouts indicate that their beliefs will bear fruit. At any rate we all sincerely hope so.

Several inches above, the statement was made that Charles would have no difficulty in bringing home the dough. The remark was based on the following item:

CLEEK, INGRAHAM, CHRISTENSEN, BENN, CONGER, DANIELS, CUNNINGHAM AND MURPHY.

There isn't a weak link in the club. The outfield presents three fast and certain fielders and three heavy stickers. And every one of that trio is on familiar territory when he greets the first sack. Daniels as lead off man is about as speedy as there is going down to first and all around the circuit. Murphy is one of these lads who always produces in the pinches and Robert Obidiah knows the game from the ground up. Comments on Cutie would be a superfulous waste of energy on our part and would be nothing knew to the fans.

No comment is necessary on the infield. Benn at third is, and we say without any fear of contradiction, the greatest third sacker in the bushes. Ingraham, skipper of the champs, Conger, Christensen and Cleek are all thoroughly reliable and heady players.

So after looking the boys over on paper and having the statistics to back up these statements, it appears that only a miracle can prevent the Richmond Elks from reproducing last year's record.

And as these lines are penned we are forced to smile when we think of the feeble efforts of Martinez, Sebastopol, Petaluma, San Rafael and other jay towns. Poor boobs, they imagine they have a chance.

The Wholesome Product of baking art and first class materials

Mother's Bread

Made by

California Baking Co.

For Sale in Richmond by all leading grocers

Full Weight Guaranteed

UNION BAKERS—UNION DRIVERS

Ask your grocer for it

Mexican Situation Can Be Taken Care of Here-Reader

Editor Daily News:—

A late issue of the S. F. Call gives a very fetching cartoon showing Uncle Sam bound to a post on the Mexican border by fetters of watchful waiting, and his back lashed with a cat o'nine tails in the hands of Mexican outlaws. The obvious intent being to intensify the damand to "protect the national honor."

National Honor is a most valuable asset and must be preserved at all costs. The people that forget honor are doomed. It is therefore very unfortunate that the cartoon concealed the fact that they who were wielding that lash are inspired and paid by American millionaires.

It is absurd to suppose that Villa is trying to make war on the United States. What could that possibly bring to him or his followers? But is the rich rascals who obtained large grants of land, mines oilfields, etc., from the corrupt Diaz government at the expense of the Mexican people, and who have been trying for years to get the United States to back their claims against the rightful owners, can get our troops across the line on any pretext, we may rest assured that things will be kept stirred up in Mexxico until those "malefactors of great wealth" can be secured in their claims.

If quieting Villa were the object in view, it could be done without crossing the line. Send a regiment to take charge of No. 26 Bdoadway N. Y.. put Roosevelt in a padde cell, place the Hearst papers under $5,000,000,000,000 bonds to keep the peace, issue a Post Office fraud order against Harrison Gray Otis, and the rest would take care of itself.

The question of our national honor is at home.

O. J. GIBBONS

LOCATION OF FIRE ALARMS

5. Santa Fe Depot.
6. Second St. and Macdonald Ave.
7. Fourth St. and Macdonald Ave.
8. Sixth St. and Macdonald Ave.
9. Eighth St. and Macdonald Ave.
12. Tenth St. and Macdonald Ave.
13. Twelfth St. and Macdonald Av.
14. Fourteenth and Macdonald Av.
15. Sixteenth and Macdonald Ave.
16. Twentieth and Macdonald Ave
17. Twenty-third and Macdonald.
21. Washington and Standard Sts.
23. Cottage and Santa Fe.
24. Richmond Ave and Castro.
26. Richmond Ave and Alvarado.
421. Tenth and Clinton.
42. Nevin and First St.
431. Sixth and Ripley.
432. Third and Ripley Streets.
434. Sixth and Pennsylvania.
51. Barrett and Eighteenth Streets
63. Bay St. and Pullman Ave.
64. Cutting Blvd. and Pullman Av.
212. Golden Gate and Clarence Sts.
213. Morgan and Vaca Streets.
215. Golden Gate betweene Marine and Lincoln.
231. Standard and Clarence Aves.
232. Washington and Scenic.
241. Tunnel and Scenic.
251. Richmond and Tunnel.
31. Third and Ohio.
32. Sixth and Ohio.
34. Eighth and Virginia.
35. Thirteenth and Main.
312. Tenth and Ohio.
313. Twelfth and Chanslor
314. Fourteenth and Potrero.
315. Seventh and Chanslor.
321. Ninth and Bissell.
41. Barrett and Ashland Ave.

MONEY TALKS

Get your work done where you get the best work for the money
Cleaning and Pressing
RICHMOND DYE WORKS
Phone 621 225 Macdonald Ave.
A trial will convince you

HOTEL AVALON

Private Baths—Steam Heat—Hot Water
Elevator Service Telephones in all Rooms
1272 Market Street, near Larkin
Pacific Phone, Market 728

Chop Suey Restaurant

Just Opened at
1832 MACDONALD AVENUE
Chinese Dishes Served Day and Night. Everything First Class.

The Bank Bar

FULL LINE OF
WINES, LIUQORS, CIGARS and SOFT DRINKS
MIKE LUCEY, Proprietor
718 Macdonald Avenue Richmond

PORTOLA CAFE

714 Macdonald Avenue
Excellent Service and Meals
Tables Reserved for Special Dinners

ASSESSOR'S OFFICE

1916

NOTICE TO TAXPAYERS

All persons, firms, companies, corporations and associations are required to deliver at the Assessor's office, Martinez, immediately, a statement under oath of all the property, both real and personal, owned or claimed by him, her or them, or in their possession, or held in trust for others, at 12 o'clock meridian, on

FIRST MONDAY OF MARCH, 1916

in accordance with the new constitution. Refusal or neglect to make such sworn statement of all property owned or held in trust, will subject the person so refusing or neglecting to make such sworn statement to the full penalty of the law.

All property owners should see that their property is correctly described on the assessment roll.

Immediate attention is necessary as work on the roll has already been commenced. Proper blanks may be had at the Assessor's office or of his deputies.

All statements must be in the Assessor's office on or before the 1st day of May, 1916.

G. O. MEESE,
March 6-tf County Assessor

NOTICE TO CREDITORS

In the matter of the estate of Lucy E. Cowan, deceased.

Notice is hereby given by the undersigned, administrator of the estate of Lucy E. Cowan, deceased to the creditors of, and all persons having claims against the said deceased to exhibit them, with the necessary vouchers, within four months after the first publication of this notice, to the said administrator, at the office of Will S. Robenson, 77 Macdonald avenue, Richmond, said administrator's place of business in all matters connected with said estate.

Dated Feb. 17, 1916.

CHARLES H. COWAN
Administrator of the estate of Lucy E. Cowan, deceased.
feb19th5t

HOME BAKERY

Hot Bread Every Afternoon
6 for 25c
Old Fashioned Salt Rising Bread
FANCY CAKES & WEDDING CAKES MADE TO ORDER

EVERY WEDNESDAY NIGHT
DANCE OF
JOLLY ENTERTAINERS
AT
A. O. U. W. HALL
(cor. Sixth St. and Macdonald Ave)
Admission 50 Cents—Ladies Free
(Union Music)

F. E. ADAMS COMPANY

Mrs. F. E. Adams, prop
FUEL AND FEEED
Piano and Furniture Moving—Motor Express
Oakland trips on Saturdays
Motor Excursions
Office Phone 940—Res. Phone 218
Office 610 Macdonald Ave

Subscribe for the Daily News.

NOTICE TO VOTERS

A new and complete registration of voters is required by law during the year 1916.

Registration closes for the purpose of voting at election for school trustees, on March 7th, 1916; for the purpose of voting at Municipal elections of towns of the sixth class, on March 10th, 1916; for the purpose of voting at Presidential Primary election on April 1st, 1916; for the purpose of voting at August Primary election, on July 29th, 1916; and on Oct. 7th, 1916 for the purpose of voting at General Election on Nov. 7th, 1916.

You may register with the county Clerk or any of his deputies.

Dated February 10th, 1916.

J. H. WELLS,
County Clerk of Contra Costa County, California.

The following named persons are registration deputies:

A. C. Faris, City Hall, Richmond, Cal.
Mrs. Mary D. Neill, 154 Washington Ave., Richmond.
Geo. K. Drew, 114 Washington Ave. Richmond.
I. R. Vaughn, 420 Macdonald Ave. Richmond
Miss Nannie Nesbitt, 621 Bissell Ave. Richmond.
Mrs. Florilla Brown, Stege, P. O.
M. J. Gordon, 319 Macdonald Ave. Richmond.
Fred C. Schram, 422 Macdonald Ave. Richmond.
L. J. Thole, 1928 Macdonald Ave. Richmond.
W. J. Richards, Jr. 915 Macdonald Ave. Richmond.
Mrs. Henrietta King, 234 Barrett Ave. Richmond.
Mrs. Laura B. Crampton, 624 Chanslor Ave. Richmond.
Frank M. Silva, San Pablo.
George E. Valencia, San Pablo.
A. H. MacKinnon, Rust.
Herman Rust, Rust.
H. F. Davis, Rust.

NOTICE TO TAXPAYERS

State and County Taxes for the Fiscal Year 1915-1916.

Office of the Collector of State and County Taxes, Martinez:

Notice is hereby given that I have received from the Auditor of Contra Costa the Duplicate Assessment Book for the fiscal year 1915-1916, and

And that the taxes on all personal property secured by real property, and one-half of the taxes on all real property, is due and payable on the

Third Monday in October,

and will be delinquent on the first Monday in December next thereafter at six o'clock p. m., and that unless paid prior thereto fifteen per cent will be added to the amount thereof, and that if said one-half be not paid before the

Last Monday in April,

at six o'clock p. m., an additional five per cent will be added thereto. That the remaining one-half of the taxes on all real property will be payable on and after the

First Monday in January next,

and will be delinquent on the

Last Monday in April next,

next thereafter, at six o'clock p. m., and unless paid prior thereto, five per cent will be added to the amount thereof.

That all taxes may be paid at the time the first installment, as herein provided, is due and payable.

Taxes are due and payable at the office of the Tax Collector, in the Courthouse at Martinez, Contra Costa county, California.

MARTIN W. JOOST,
Tax Collector Contra Costa County.

The Lestershire

Under New Management
We have nice, large, airy rooms with hot and cold water and bath. Board by the day or week, with good home cooking and good home.
Kindly Give Us a Trial
RATES REASONABLE
Mr. and Mrs. G. T. Morrison
407 Richmond Avenue

CERTIFICATE OF CO-PARTNERSHIP

Fictitious Name

State of California
County of Contra Costa ss

We the undersigned, hereby certify that we are partners, transacting business at the City of Richmond, County of Contra Costa, State of California, under a fictitious name, or a designation not showing the names of the persons interested as partners in such business; that the aforesaid fictitious name or designation is "Gibbs Cash Grocery;" that the names in full and the places of residence of all the members of such partnership so transacting business as aforesaid, are as follows; Joseph Gibbs, 742 Haight Avenue, Alameda, California, and Charles H. Hunt, 734 Barrett Avenue, Richmond, California.

IN WITNESS WHEREOF, We have hereunto set our hands and seals at the City of Richmond, California, this 14th day of February, 1916.

Joseph Gibb (SEAL)
Charles H. Hunt (SEAL)

State of California,)ss
County of Contra Costa)

On this 14th day of February, 1916, before me, Homer G. Stidham, a Notary Public in and for said County residing therein, duly commissioned and sworn, personally appeared Joseph Gibbs and Charles H. Hunt, known to me to be the persons whose names are subscribed to the within instrument, and acknowledged to me that they executed the same.

IN WITNESS WHEREOF, I have hereunto set my hand and affixed my official Seal, at my office in the County of Contra Costa, the day and year in this Certificate first above written.

(NOTARY SEAL)

Homer G. Stidham
Notary Public in and for the County of Contra Costa, State of California.

ENDORSED NO. 221

Filed in the office of the County Clerk of Contra Costa County, State of California, this 23rd day of February 1916.

J. H. Wells, County Clerk.
S. Wells, Deputy Clerk.
March 16-23-30-Apr.6-13

Union men, we are all doing it, sending our suits to Mayer's American Cleaning Co. to be cleaned, pressed or repaired. Phone 452. 1116 Macdonald ave ady.

SOUTHERN PACIFIC TIME TABLE

ARRIVAL AND DEPARTURE OF TRAINS FROM RICHMOND

Time table effective January 3rd, 1916. Subject to change without notice.

Leave. Richmond	Train No.	West Bound—Toward San Francisco	Arrive San Fran.
6:27 A.M.	No. 13	From Portland and North	7:30 A.M.
7:55 A.M.	No. 23	From Tonopah	7:50 A.M.
7:08 A.M.	No. 87	From Bakersfield and Martinez	8:10 A.M.
8:13 A.M.	No. 41	From Livermore and Vallejo	9:10 A.M.
8:23 A.M.	No. 19	Stops for passengers from east Ogden	9:20 A.M.
9:06 A.M.	No. 1	Stops for passengers fr. east Cheyenne	10:10 A.M.
9:16 A.M.	No. 81	From Tracy, Calistoga, Santa Rosa	10:10 A.M.
9:53 A.M.	No. 45	From Sacramento	10:50 A.M.
10:37 A.M.	No. 47	Stops for passengers, North, Davis	11:30 A.M.
11:48 A.M.	No. 15	Stops for Passengers from Portland	12:50 P.M.
12:10 P.M.	No. 49	From Los Angeles, Bakersfield, Martinez	1:10 P.M.
3:15 A.M.	No. 53	From Bakersfield, Martinez	4:10 P.M.
3:32 P.M.	No. 29	From Sacramento	4:30 P.M.
5:22 P.M.	No. 43	From San Ramon, Calistoga, Santa Rosa	6:30 A.M.
5:42 P.M.	No. 21	From Dunsmuir, Sacramento	6:30 P.M.
6:45 P.M.	No. 5	From Chicago	7:50 P.M.
7:35 P.M.	No. 27	From Sacramento	8:30 P.M.
8:28 P.M.	No. 53	From Portland and North	9:30 P.M.
9:45 P.M.	No. 209	From Colfax	10:40 P.M.
10:19 P.M.	No. 85	From Fresno, Newman, Martinez	11:20 P.M.

Leave San Fran.	Train No.	East Bound—From San Francisco	Arrive Richmond
11:40 P.M.	No. 86	For Bakersfield, Martinez	12:30 A.M.
11:40 P.M.	No. 54	For Seattle	12:35 A.M
5:20 A.M.	No. 28	For Dunsmuir, Sacramento	7:06 A.M.
6:40 A.M.	No. 36	For Fresno, Martinez	7:28 A.M.
7:20 A.M.	No. 22	For Sacramento, Dunsmuir	8:08 A.M.
8:00 A.M.	No. 42	For Calistoga, Santa, San Ramon	8:45 A.M.
9:00 A.M.	No 24	For Tonopah	9:51 A.M.
9:20 A.M.	No. 84	For Bakersfield, Martinez	10:07 A.M.
10:20 A.M.	No. 20	(Flag) Stops for points east of Ogden	11:09 A.M.
10:40 A.M.	No. 2	For Martinez, Los Angeles	11:28 A.M.
12:00 Noon	No. 50	For Sacramento, Marysville	12:48 P.M.
1:00 P.M.	No. 14	For Portland and North	1:49 P.M.
1:40 P.M.	No. 10	(Flag) Stops for points east of Ogden	2:31 P.M.
3:00 P.M.	No. 46	For Oroville, Sacramento	3:48 P.M.
4:00 P.M.	No. 13	(Flag) Stops for points east Cheyenne	4:48 P.M.
4:00 P.M.	No. 44	For Calistoga, Santa Rosa, Livermore	4:48 P.M.
4:20 P.M.	No. 88	For Bakersfield, Los Angeles	5:04 P.M.
5:05 P.M.	No. 16	For Sacramento, Oroville	5:48 P.M.
5:20 P.M.	No. 52	(Except Sunday) for Martinez, Tracy	6:03 P.M.
7:00 P.M.	No. 6	(Flag) For Chicago	7:53 P.M.
8:20 P.M.	No. 18	(Flag) For Portland and North	7:13 P.M.
9:00 P.M.	No. 1[illegible]	(Sunday only) Martinez, Vallejo, Tracy	8:53 P.M.

E. A. STIVER, Agent.

L. & D. RICHMOND THEATRE

WEDNESDAY AND THURSDAY
PALLAS PICTURES
Presents
DUSTIN FARNUM
IN
"THE CALL OF THE CUMBERLANDS"
Full of Heart Gripping Human Interest and Thrills
From the Well-known Book and Play by Charles Neville Buck

Pathe News Showing Events of Latest Interest

Very Funny
Starlight Comedy
"ACH! SUCH CRIMES"

Suggestions

OUR window displays offer splendid suggestions for gift giving and fixing up one's own home.

In our windows are displayed the latest novelties, the most staple table articles, and the most beutiful jewelry. Of course we can't show it all in the windows, so we are going to invite you in to and inspect it personally. When may we look for you.

O. A. Poulsen
Jewelers and Optician
609 Macdonald Ave.

PURE SPRING WATER
From Grand Canyon
40c PER 5-GAL. BOTTLE
Delivered to any address in Richmond.
I. N. GATES
Phone 526 R. F. D. Box 326

On Your Next Trip to Sacramento Valley
RIDE THE ELECTRIC WAY

Traversing one of the prettiest sections of country in California ....Observation Cars on trains leaving San Francisco 7:20 a. m., Oakland 7:50 a. m. and San Francisco 4:40 p. m. Oakland 5:09 go direct thru to Chico in connection with Northern Electric Ry. Good connections are made by other trains with Northern Electric Railway.
7 Trains Each Way Daily between Sacramento, Oakland and San Francisco.
Write for Time Table.

Oakland, Antioch & Eastern Railway
Oakland Depot, 40th and Shafter Avenue.

Phone Richmond 220
BRILLIANT JEWELRY CO.
N. C. ANDERSON Agent
We trust any honest person
Easy payments—$1.00a week
518 Macdonald Ave.—Richmond

Money Loaned
on WATCHES, DIAMONDS, JEWELRY, GUNS, PISTOLS, TOOLS and any thing of value.
GOLDWATER JEWELRY CO.
720 Macdonald Avenue

A. O. Duggan
Would like to call on you to write up your Fire Insurance Policy with the Palatine or Hartford Insurance Companies Sole Agent.
23rd and MACDONALD AVE.
Phone Richmond 47

CLASSIFIED

FOR RENT

FOR RENT—Furnished room private family $6 per month, apply 131 Fourteenth street near Chanslor. 35-4t

FOR RENT—Three rooms and bath upstairs; inquire 1930, Burbeck; $8 per month. 32-4t

TO LET—3 room cottage partly furnished, $8 per month, Grand Canyon Park, near bridge call Sunday bet. 10 and 4.

FOR RENT—Three or four Furnished rooms for housekeeping rent Reasonable, apply 203-S 13th St. 29-8.

FOR RENT—Five rooms, modern cottage, 3800 Potrero avenue, call at 3816 Potrero avenue. 2 8 -t

FOR RENT—Large house, furnished or unfurnished, with garage, garden and chicken yard. Rent reasonable 935 S. Main street.

FOR RENT—Nicely furnished rooms with or without board, apply 1301 Nevin avenue. 12-1m

SIX ROOM—furnished house to let $20 per month. Apply Hays and Kueffer, 23rd and Macdonald. Phone 730. 36-3t

FOR SALE

FOR SALE—Cheap, two lots and a 4 room cottage on 4th street, apply, Daily News office. 11-tf

FOR SALE—Cheap small house and lot, if sold at once, see owner, G. W. Connell 6th St. and Henley Ave. 28-6t

FOR SALE—Chickens and rabbits two hundred to select from, Elmo Brown, Wall's 2nd addition. 30-w

FOR SALE—Three lots on corner in West Richmond tract. $600 Apply L. Hampton, 261 17th Sa. 277-tf

FOR RENT—Far room house furnished bath, electric light 1609 Chanslor St. 35-2t

FOR SALE— Dirt, apply 669 4th Street. 36-1w

FOR SALE—At a sacrifice two lots corner with modern five room bungalow. Must be sold immediately, to close estate, Conn Bros. 30-tf

FOR SALE—Eggs for hatching. Thoroughbred stock of barred plymouth rock, Rhode Island Red, Black Mecconos, apply S. Zazzi, 221 S. Twelfth street, phone 1041. 29-12t

FOR SALE—to settle an estate, two of the most desirable pieces of property in Richmond, for particulars enquire room 8, 316 Nevin ave. 22-tf

FOR SALE—Cheap, almost new, one fumed oak dining room set, baby's bed, mahogany music cabinet; phone 853. 35-3t

MISCELLANEOUS

TO LOAN:—I have money to loan on Real Estate securities. M. J. Kelley, 1202 Macdonald Avenue. Phone Richmond 362.

NOTICE—All people having jewelry and watches at 222 McDonald please call immediately, also regulator and jeweler's bench for sale. 21

LOST—Standard Oil Service button No. 544 Please return to main office, S. O. Co., and receive reward. 30-1w

WANTED—Lady desires position as bookkeeper or general office work—Experienced, apply box D 32-7t

WANTED—Roomer with or without board, rates reasonable; 129 7th Street. 35-3t

RICHMOND HI PLAYS A GAME TODAY

Richmond High School's speedy baseball team will play Alameda High school this afternoon at Brushrod Park, in Oakland. It is expected that a considerable delegation from the local school will attend.

MISS LAMBRECHT HAS OPERATION

Miss Ethel Lambrecht, daughter of C. L. Lambrecht, well known local businessman, underwent an operation for appendicitis at the Craven Hospital yesterday. Dr. W. L. Cunningham was the attending physician.

Miss Lambrecht is a junior at Richmond High School.

RICHMOND CLUB'S RUMMAGE SALE TO START ON FRIDAY

The Richmond Club will hold a rummage sale at the Elk's building Friday and Saturday of this week. The most remarkable part of the affair will be startling low prices at which all articles will be sold, that have been donated by the people of Richmond. The crockery and dishes being donated to the club by a firm of this city that has just recently gone out of business.

The committee in charge consists of Mesdames J. B. Ogborn, Fred Schram, and W. W. Felch.

WE will give you full credit for your equity in Richmond lot as first payment on new 5 or 6 room bungalow, thoroughly up to date, with hardwood floors, electric lighting, etc.; all ready for occupancy; balance of purchase price at $20 per mo. Conservative Building and Investment Co., 206 Phelan Bldg., San

RETAIL CLERKS HAVE VALUABLE PRIZES FOR WHIST PARTY DISPLAYED

A number of the valuable prizes which are to be awarded to those making the highest scores at the whist party to be given by the retail clerks association at its whist party tomorrow evening are on display at Fisher's Grocery store.

Refreshments will be served at the termination of the games and a good time is assured all who attend.

AUTO AND TAXI SERVICE

If you want to go anywhere call up the Portola Cafe, Richmond 605 and ask for Jitney Weber. adv.

ARE TO ANNOUNCE LEADERS OF CONTEST

Standing of contestants in the baseball popularity contest will be announced today. There remain but four days of the contest and in this limited time, the fans and boosters should make things hum.

As the contest stands, it is anyone's victory and the candidate who moves quickly during the next few days will carry off the honors.

Errands of all kinds quickly conformed. Save time by using convenient RED LINE MESSENGERS Phone Richmond 609 24-tt

Garden tools, paints, oils, varnish, Dutch Kalsomine, Chinamal, Jap-a-lac and window glass at the Richmond Hardware Co. 35-1m

How About Your Eyes?
Examination Free
G. E. SNEED — EXPERT — WITH — OPTICIAN
Sneed's Drug Store
4th and Macdonald Avenue
REPAIRING A SPECIALTY
GLASSES—$2.50—AND UP
HOME STAMPS FREE DELIVERY

CANCER
Cured without Knife, Blood or Pain
CANCER THE CAUSE AND CURE
Write or call for our valuable (free) book on cancer. Diagnose your own case. A non-operative treatment for the cure of cancer and all lumps in the breast. Our book contains the names and addresses of hundreds of cured patients in all parts of the state. Many right here in San Francisco and Oakland. Visit these people and be convinced of our success. Consultation and examination free.
THE DR. J. H. SHIRLEY CO.
253-17th St. Oakland

Phone Richmond 756 Office 911 Macdonald Ave.
MARSHALL STEEL COMPANY
G. W. FORD Agt.
Expert Dry Cleaners and Dyers
We Clean Ladies' Waists and Gowns, Ladies' and Men's Suits, Sweaters, Blankets, Lace Curtains, Gloves, Slippers, Corsets, Carpets, Rugs Etc.

Professional Cards

PHYSICIAN and SURGEON

M. F. UNDERWOOD, M. D.
Homeopathic Physician and Surgeon
915 1-2 Macdonald Avenue
Phone 948 Richmond

ATTORNEYS

WILBUR S. PIERCE
ATTORNEY AT LAW
Schram Bldg., 7th and Macdonald
Corner 7th and Macdonald Avenue

H. J. WILDGRUBE
301-302 Pillow Building
Phone 386 Richmond, Cal.

CONTRACTORS

J. N. LONG
PLASTERING CONTRACTOR
Estimates Furnished
327 Twenty-first St. Phone 1042

"Hello! What's the latest?" Don't know, I haven't read the Daily News today."

C. H. BROWN
PLASTERING CONTRACTOR
Satisfactory work guaranteed on every job. Estimates made
328 Seventh Street Phone 1035

ZEB KNOTT
CONTRACT PAINTER
House and Sign Painting, Paper Hanging and Tinting
Sherwin & Williams' Paint "Covers the Earth."
Phone 721 310 Seventh St.

UNDERTAKERS

E. B. SMALLWOOD
UNDERTAKER and EMBALMER
Deputy Coroner
727 Macdonald Ave. Phone 113

BERT CURRY
UNDERTAKER and EMBALMER
Service Day or Night
143 Washington Ave. Phone 420

ARTHUR A. BARBER & CO.
FUNERAL DIRECTORS
Lady Attendants for All Ladies and Children's Cases
Phone 598 263 Fourth St.

FRATERNAL ORGANIZATIONS

WOMEN OF WOODCRAFT.
Log Cabin Circle, No. 508, meets first and third Tuesday afternoon at W. O. W. Hall, Seventh and Macdonald avenue.
MARY WILBUR, G. N.
ELFREEDA SCOTT, Clerk.

MODERN WOODMEN
El Cerrito Camp, No. 11622, meets Tuesday evenings at W. O. W. Hall, Seventh and Macdonald avenue.
D. WILKINSON, Consul.
C. B. EVANS, Clerk.

LADIES CIRCLE OF G. A. R.
Meets Second and Fourth Tuesday afternoon 2 oclock in Pythian Castle
ANNA JARVIS, President.
MAY ERSKINE, Sec.

COL. JOHN STOTSENBURG CAMP NO. 46, U. S. W. V.
meets Second and Fourth Thursday in W. O. W. Hall, corner Seventh and Macdonald.
C. A. RODGERS, Commander.

ROYAL NEIGHBORS, MAPLE CAMP, NO. 4027,
meets every Friday afternoon at 2 o'clock in K. of P. Hall. Visitors cordially welcomed.
MINNIE HICKOCK, Oracle
LOUISE WIMER, Recorder,
1350 Wright

ECLIPSE LODGE, I. O. O. F. No. 403
meets Mondys evenings at 8 o'clock at W. O. W. Hall, Seventh and Macdonald avenue.
C. E. Redmond, Noble Grand.
J. W. Shell, Recording secretary.

OLIVE HOMESTEAD
No. 1106 meets in Pythian Castle at 8 o'clock Thursday evenings.
W. L. Lane Foreman
Mattie J. House, Corres.
121 Seventh Street.

KNIGHTS OF PYTHIAS
Richmond Lodge No. 13, meets on Friday nights at Pythian Castle. Visiting brothers cordially invited.
Al Browning, C.C.
A. A. S. Lilly, K. of R. and S.

CONTRA COSTA ENCAMPMENT No. 99, I. O. O. F.
meets at Bank Hall every Second and Fourth Thursday.
L. B. HUTCHINS, C. P.
R. G. ERSKINE, Scribe.

CEMENT WORKERS
Local No. 138, A. B. and C. W. meets Second and Fourth Wednesday evenings of each month at 8 o'clock, in Labor Temple, 4th street near Macdonald.
J. H. DUUS, President.
JOHN THOMSON, Sec.-Treas., 134 Thirteenth Street.

HAVE IT CLEANED AND PRESSED AT
BLACK'S CLEANING HOUSE
1010 Macdonald — Phone 788
AND HAVE THEIR WAGON CALL

10 10 TRADING CASH STAMP 10 C.T.CO. 10

A Few More Business Places where You Can Get CASH TRADING STAMPS.

PASTE THIS LIST IN YOUR BOOK WITH THE OTHER STORES.

AMERICAN CLEANING CO.
1116 Macdonald Avenue.
ATTERBURY'S JEWELRY STORE
500 Macdonald Avenue.
BARGAIN EMPORIUM
404 Macdonald Avenue.
BENTON'S FRUIT STORE
1200 Macdonald Avenue.
BEYER'S NEWS DEPOT
1006 Macdonald Avenue.
BURDICK'S HARDWARE STORE
421 Macdonald Avenue.
CARACAILLO'S BARBER SHOP
1014 Macdonald Avenue.
CARTER'S BARBER SHOP
2025 Macdonald Avenue.
CLASSIC TAILOR SHOP
303 Macdonald Avenue.
COZY CANDY STORE
148 Washington Avenue.
DAMMAND, the Photographer
716 Macdonald Avenue.
DEITRICH JEWELERY STORE
140 Washington Avenue.
FARLINGER'S CLOTHING STORE
122 Macdonald Avenue.
FENNER'S HARDWARE HOUSE
136 Washington Avenue.
GOOD YEAR SHOE FACTORY
1212 Macdonald Avenue.
GRAND CANYON PARK STORE
San Pablo and Park Avenues.
HAWLEY-GUYRE MUSIC CO.
917 Macdonald Avenue.
HEIDORN'S TOBACCO STORE
820 Macdonald Avenue.
HONEY BOX CANDY STORE
619 Macdonald Avenue.
HOME RESTAURANT
1220 Macdonald Avenue.
KENNON'S STATIONERY STORE
516 Macdonald Avenue.
LANG'S DRUG STORE
618 and 620 Macdonald Avenue.
LIMA'S BARBER SHOP
320 19th Street.
MAYER'S CLEANING CO.
1118 Macdonald Avenue.
MIGEL'S DEPARTMENT STORE
406 Macdonald Avenue.
MINNER'S MERCANTILE CO.
145 Washington Avenue.
NEIDECKER'S DRUG STORE
116 Washington Avenue.
NEILL'S STATIONERY STORE
154 Washington Avenue.
OPMAN'S FURNITURE HOUSE
1700 Macdonald Avenue.
PACIFIC TIRE APPARATUS CO.
1418 Macdonald Avenue.
PALACE CANDY STORE
1214 Macdonald Avenue.
PERE'S CIGAR STORE
710 Macdonald Avenue.
PIONEER MODEL CLOTHING.
120 Macdonald Avenue.
RICHMOND SAMPLE SHOE STORE
326 Macdonald Avenue.
ROYAL BARBER SHOP
306 Macdonald Avenue.
SMITH FURNITURE CO.
109 W. Richmond Avenue.
WHITE ROSE FRUIT CO.
2236 Macdonald Avenue.
WHITING'S CIGAR STORE
930 Macdonald Avenue.
YE FLOWER SHOPPE.
923 Macdonald Avenue.
YE WARDROBE
2226 Macdonald Avenue.

The Cash Trading Stamp is a Richmond stamp and given to stimulate home trading. Every merchant who is interested in keeping people at home to trade can have these stamps.

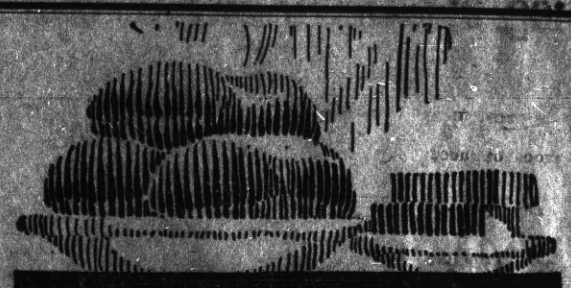

The
Butter
That makes hot rolls
Better

Hot rolls spread with Golden State Butter give an added delight to breakfast.

GOLDEN STATE BUTTER

was awarded the Grand Prize at the Panama-Pacific Exposition in a world's competition on "looks," "taste," "purity," "food value," and "cleanliness of manufacture." It is exceptionally delicious because it is exceptionally good.

Golden State Butter is pasteurized. Pasteurization insures wholesomeness and keeping quality.

When you order butter, ask your grocer for the brand the highest authority proclaims the best—Golden State.

California Central Creameries

DRINK
Golden State
BEER

Frank Lottmann, Agent
Phone Rich. 1028 Stege, Calif.

Portable Heaters

Heat up a bathroom, living room or sitting room or make a damp chilly bedroom warm and cozy in a few minutes.

Convenience—the big feature. Equipped with flexible metal tubing.

These gas heaters may be moved from room to room as needed.

Artistic construction, durable, reasonable in price.

SEE LOCAL DEALERS

Pacific Gas & Electric Co.

709 Macdonald Avenue Phone Richmond 931

THE CALL OF THE CUMBERLANDS AT THE RICHMOND THEATER TONIGHT.

THE RICHMOND

Coming to the Richmond theater tonight as a Pallas Pictures offering on the Paramount Program is "The Call of the Cumberlands," from the popular book of that name by Charles Neville Buck. It tells an elaborate detail of pictorial and dramatic effect the story of the feudal activities of two factions in Kentucky, involving stirring events of traditional import, which find their end in the slaying of human beings. Spectacular in this regard and remarkably beautiful in natural scenic equipment, the production stands out as one of exceptional merit.

"The call of the Cumberlands" affords Dustin Farnum, the idol of photoplay fans, opportunity again to score. Mr. Farnum appears as the star of the production in the role of Samson South, in his youth destined to be the leader of the clan of the Souths and in later years their chieftain who leads them to a victory that relegates hatred and insures safety of life. As Samson South Mr. Farnum is credited with achieving one of the greatest triumphs of his career as a screen artist. Don't fail to read the special Dustin Farnum aptographed edition of the book.

NOTICE K. OF P.

Richmond Lodge No. 113 Knights of Pythias will visit Oakland lodge No. 103 Thursday night. The delegation will leave on a car in a groupe from Sixth and Macdonald at 7:30 o'clock sharp. Knights and visiting brothers are cordially invited to attend.

A. S. LILLY

KEEP THOUSANDS OF PATIENTS OUT OF THE NATION'S HOSPITALS

Western Drug Merchant Discusses National Health

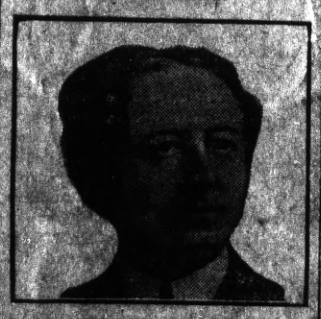

MONRAD J. OLSEN

of Des Moines, Ia., said, in an interview today,

"If each person in this country would take an occasional laxative dose, our hospitals would lose thousands upon thousands of patients."

Mr. Olsen further stated that he was familiar with and had sold all the various laxatives, and that in his opinion, Rexall Orderlies is the most pleasant and sure remedy for constipation.

THE REXALL STORE
F. B. LA MOINE

Patronize Home Industries

NEW TODAY

FOR SALE—Or trade for a five passenger car, one Overland roadster in perfect condition. Terms to suit. Apply at Fourth Street Garage. 37-tf

FOR SALE—Indian motorcycle, in good condition; $100; fully equipped; inquire, Daily News 3716

FOR SALE—House and lot on Nevin avenue, modern, five rooms, a sacrifice, $2,000, terms. Apply Conn Bros, 253-Sixth St. 37-3t

WANTED—Furnished four or five rooms cottage, must be reasonable, state price and full particulars, address, Daily News 37-2t

William Mutch of Honolulu was entertained at the home of Mrs. Wheeler at San Pablo yesterday afternoon.

Mazda Lamps and Hot Point Irons at the Richmond Hardware Company. 35-1m

NEXT!

Very often the busy man has not got the time to go to the barber shop or at the last moment he decides to go to the show or dance and the barber shop is closed.

It is then that his shaving outfit must be complete look over our list and see if there is not some little article that you have missed.

Safety Razors	25c to $6.50
Blade Razor	$1.00 to $4.50
Talcum	15c to 50c
Shaving Lotions	25c — 50c
Bay Rum	25c— 40c
Shaving Powder, Stick and Cream—All makes	20c
Shaving Brushes	25c, 50c, 75, $1.00, $1.25
Styptic Pencils	10c
Razor Blades	All Prices
Razor Hone	50c — $1.00
Lather Mugs	25c — 50c
Safety Razor Strop	50c
Blade Strop	50c — $3.50
Durham Duplex, Demonstrator	17c

LaMoine Drug Co.

Phone Richmond 435 —— Macdonald at 6th St.

Harbor Creamery Co.

Richmond will have a pasturized plant, which is now completed.

To get pasturized milk call up 703.

Fresh butter and eggs—sweet cream—Ice cream delivered phone or call at the store.

Open from 6 to 9:30

512 Macdonald Ave —— Phone 703

THIS SPLENDID SOLID OAK ROCKER WITH COBBLE SEAT, VALUED AT $4.00 FOR 500 AMERICAN STAMPS.

THIS 8-DAY STRIKING CLOCK VALUED AT LEAST $4.25 FOR ONE BOOK OF 500 AMERICAN STAMPS.

JUST THINK!

THESE TWO splendid articles given without a cent of cost for only

1000 American Trading Stamps

"The Stamp with the Greatest Value"

JUST 500 FILL A BOOK

---Ask your merchants for them! They pay you as high as 10 per cent.